

Maypearl - J.P. Claunch Add.

1905 map

MAP OF J.P. CLAUNCH ADDITION TO MAYPEARL TEXAS

Scale 1 Inch = 150 Feet

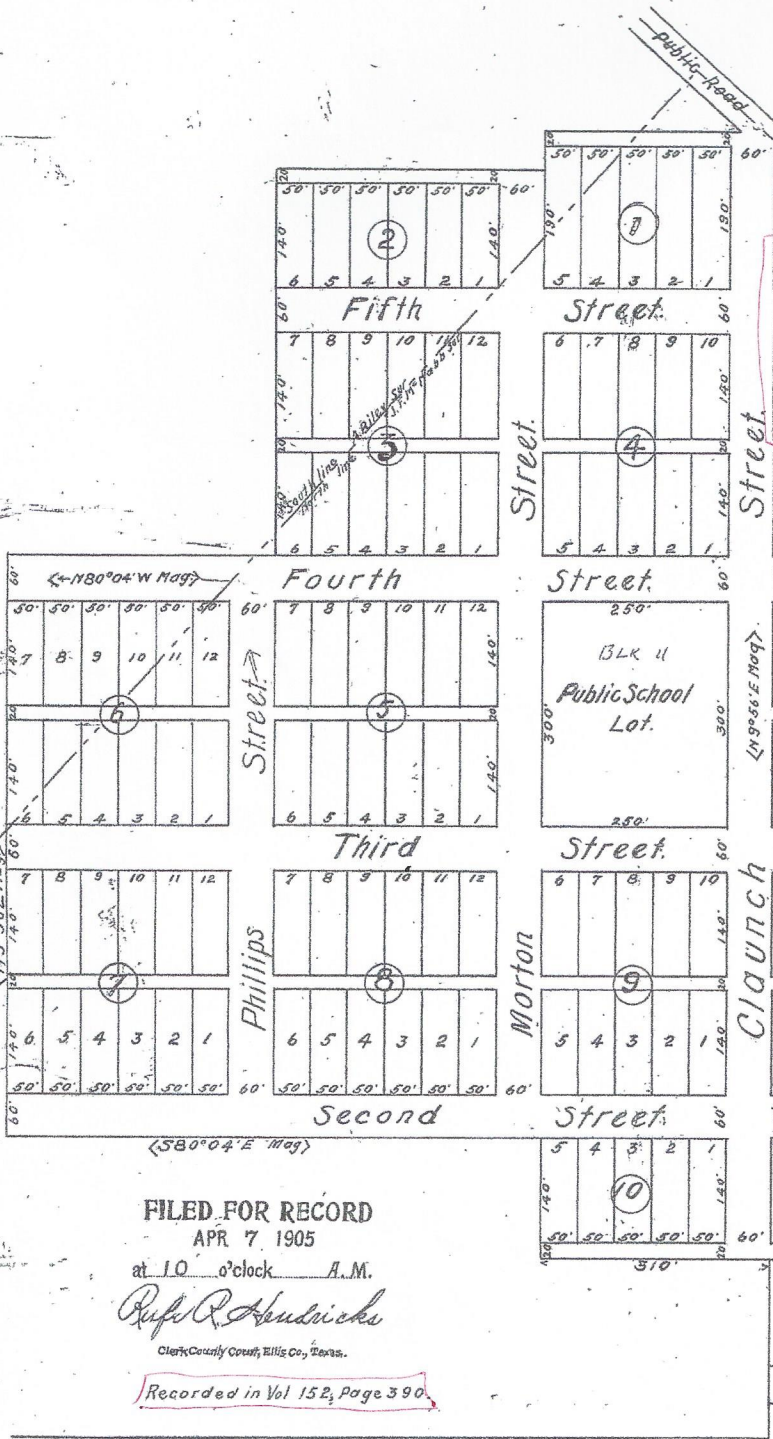

FILED FOR RECORD
APR 7 1905

at 10 o'clock A.M.

Rufus A. Hubricks

Clerk County Court, Ellis Co., Texas.

Recorded in Vol 152, Page 390.

J.P. Claunch
L.R. Claunch
 Dedication: The Streets and Alleys shown on this Map are declared to be public highways dedicated for public use and benefit, witness our hands this the 6th day of April A.D. 1905.

The State of Texas; Before me J.C. Lumpkins, a Notary Public in and for Ellis County Texas on this day personally appeared J.P. Claunch County of Ellis and L.R. Claunch his wife, both known to me to be the persons whose names are subscribed to the foregoing instrument, and acknowledged to me that they each executed the same for the purposes and considerations therein expressed, and the said L.R. Claunch wife of the said J.P. Claunch having been examined by me, privily and apart from her husband and having the same fully explained to her, the said L.R. Claunch acknowledged said instrument to be her act and deed, and declared that she had willingly signed the same for the purposes and considerations therein expressed, and that she did not wish to retract it. Given under my hand and Seal of Office this the 6th day of April A.D. 1905.

J.C. Lumpkins
 Notary Public Ellis County, Texas.

TO FORTH ← 18.671 Ry → TO WACO.

Surveyed and Drawn by J.W. Martin.